

SITE PLAN

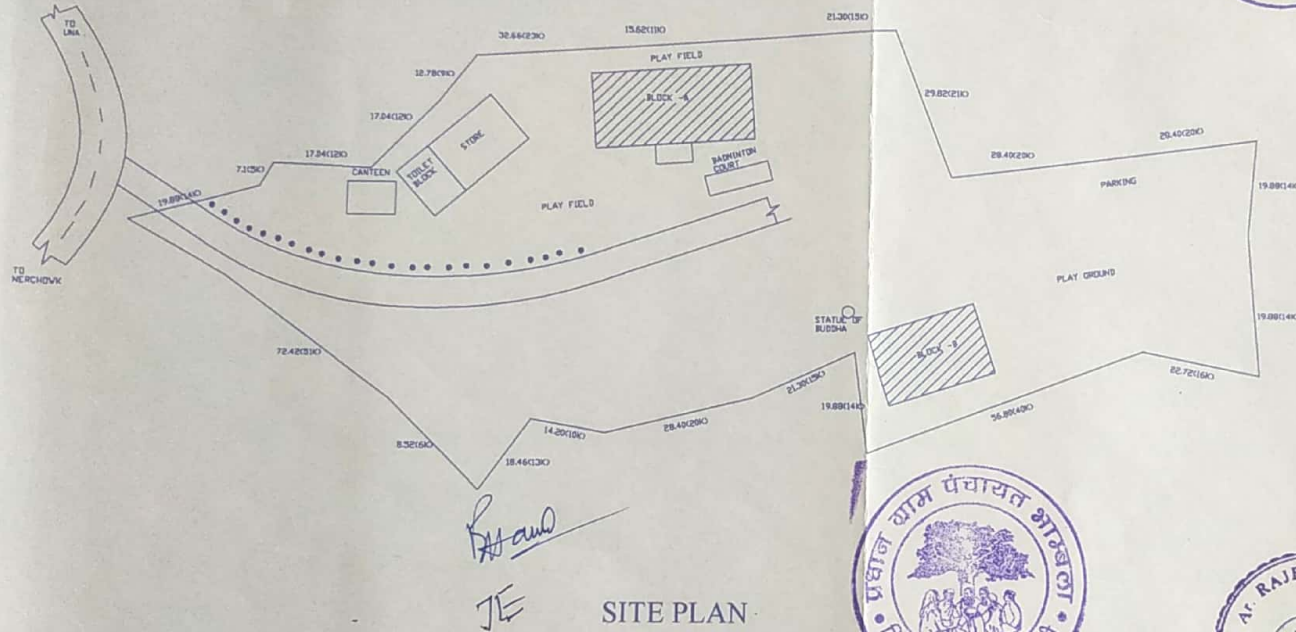

SPECIFICATIONS-

1. FOUNDATION SHOULD BE REST ON HARD STRATA.
2. P.C.C. 1:4:8 MIX. SHOULD BE LAID IN BED BLOCK OF FOUNDATION.
3. C.C. 1:2:4 MIX. SHOULD BE USED IN TOTAL R.C.C. WORK.
4. TDR STEEL BARS SHOULD BE LAID IN TOTAL R.C.C. WORK.
5. SECOND CLASS BUILDING BRICKS SHOULD BE USED IN SUPERSTRUCTURE MASONRY IN C.M. 1:6 MIX.
6. 0.125 R.C.C. SLAB SHOULD BE LAID.
7. VETRIFIED/CERAMIC TILES FLOORING SHOULD BE LAID.
8. SECOND CLASS WOOD SHOULD BE USED IN ALL OPENINGS WORK.
9. BOTH SIDES OF WALLS SHOULD BE PLASTERED AND DISTEMPERED.
10. RANDOM RUBBLE STONE MASONRY SHOULD BE USED IN FOUNDATION AND PLINTH IN C.M. 1:6 MIX.

AREA DETAIL -

TOTAL PLOT AREA	= 36142.84 SQ.FTS = 3359.00 SQ.MTS
GROUND FLOOR PLAN	= 3120.63 SQ.FTS = 290.02 SQ.MTS
FIRST FLOOR PLAN	= 2985.63 SQ.FTS = 277.47 SQ.MTS
SECOND FLOOR PLAN	= 2985.63 SQ.FTS = 277.47 SQ.MTS
THIRD FLOOR PLAN	= 2985.63 SQ.FTS = 277.47 SQ.MTS
FOURTH FLOOR PLAN	= 2985.63 SQ.FTS = 277.47 SQ.MTS
FIFTH FLOOR PLAN	= 2985.63 SQ.FTS = 277.47 SQ.MTS
BLOCK B	= 6637.00 SQ.FTS = 616.82 SQ.MTS
CANTEEN BLOCK(C)	= 3346.00 SQ.FTS = 310.96 SQ.MTS

TOTAL COVD.AREA = 28031.78 SQ.FTS = 2605.18 SQ.MTS

NOTE-

1. ALL DIMENSIONS ARE IN MTRS.
2. DRAWING SHOULD BE READ NOT TO BE MEASURED.
3. THIS DRAWING IS THE PROPERTY OF AN ARCHITECT. IT SHOULD NOT BE COPIED WITHOUT CONSENT.

OPENINGS -

- D- 120 X 2.10
- V- 1.50 X 1.20
- 0.60 X 0.80

PLAN OF BUILDING
BELONGING TO LORD BUDDHA
COLLEGE OF EDUCATION (B.Ed.)
KH.NO.70,73 AT MUHAL RATOLI
(UPPER BHAMLA) TEH.BALDWARA



हस्ताक्षर...
 दिनांक...



Assistant Engineer
 B. & R. Sub. Division
 H.P.P.W.D., Baldwara

Executive Engineer
 B&R Division
 11/3/2023

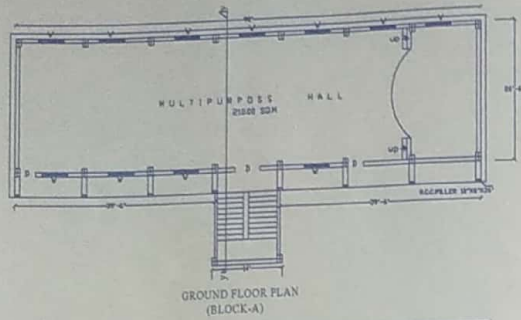

GROUND FLOOR PLAN (BLOCK-A)

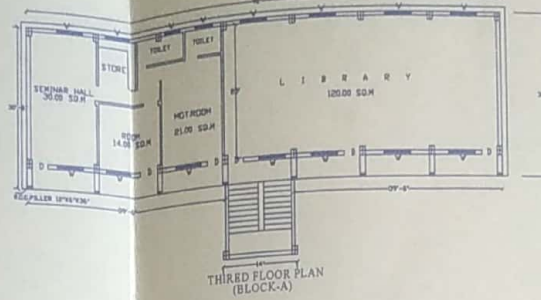

THIRD FLOOR PLAN (BLOCK-A)

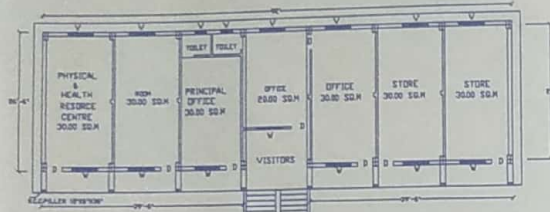

FIRST FLOOR PLAN (BLOCK-A)

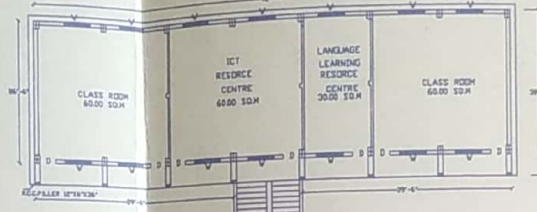

FOURTH FLOOR PLAN (BLOCK-A)

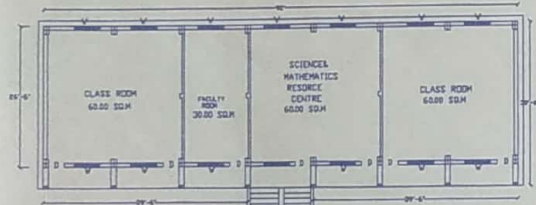

SECOND FLOOR PLAN (BLOCK-A)

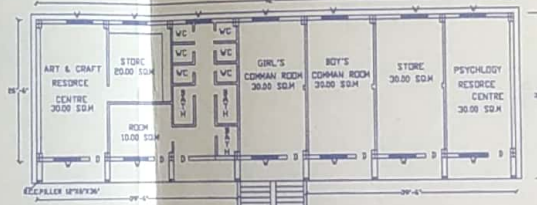

FIFTH FLOOR PLAN (BLOCK-A)

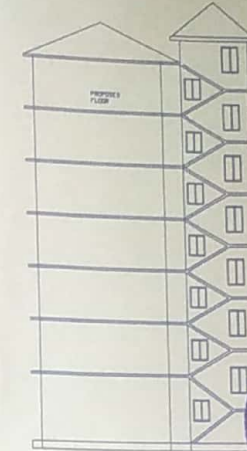

SECTION AT YY (BLOCK-A)



हस्ताक्षर दिनांक 4/5/2023

- SPECIFICATIONS-
- FOUNDATION SHALL BE REST ON HARD STRATA.
 - P.C.C. 148 MM. SHOULD BE LAID IN BED BLOCK OF FOUNDATION.
 - C.C. 104 MM. SHOULD BE USED IN TOTAL R.C.C. WORK.
 - TOT. STEEL BARS SHOULD BE LAID IN TOTAL R.C.C. WORK.
 - SECOND CLASS BUILDING BRICKS SHOULD BE USED IN SUPERSTRUCTURE MASONRY IN CM. 16 MM.
 - 625 R.C.C. SLAB SHOULD BE LAID.
 - VETRIFIED/CERAMIC TILES FLOORING SHOULD BE LAID.
 - SECOND CLASS WOOD SHOULD BE USED IN ALL OPENINGS WORK.
 - BOTH SIDES OF WALLS SHOULD BE PLASTERED AND DISTEMPERED.
 - RANCHO RUBBLE STONE MASONRY SHOULD BE USED IN FOUNDATION AND PLINTH IN CM. 16 MM.

AREA DETAIL :-

TOTAL PLOT AREA	= 36142.84 SQ.FTS = 3329.00 SQ.MTS
GROUND FLOOR PLAN	= 3126.62 SQ.FTS = 291.00 SQ.MTS
FIRST FLOOR PLAN	= 2995.62 SQ.FTS = 277.47 SQ.MTS
THIRD FLOOR PLAN	= 2995.62 SQ.FTS = 277.47 SQ.MTS
FOURTH FLOOR PLAN	= 2995.62 SQ.FTS = 277.47 SQ.MTS
FIFTH FLOOR PLAN	= 2995.62 SQ.FTS = 277.47 SQ.MTS
BLOCK 3	= 6637.00 SQ.FTS = 616.80 SQ.MTS
CANTEEN BLOCKS	= 3346.00 SQ.FTS = 310.96 SQ.MTS
TOTAL COVAREA	= 28031.78 SQ.FTS = 2605.10 SQ.MTS

- NOTE-
- ALL DIMENSIONS ARE IN MTRS.
 - DRAWING SHOULD BE READ NOT TO BE MEASURED.
 - THIS DRAWING IS THE PROPERTY OF AN ARCHITECT. IT SHOULD NOT BE COPIED WITHOUT CONSENT.

PLAN OF BUILDING BELONGING TO LORD BUDDHA COLLEGE OF EDUCATION (B.Ed.) KH.NO.70,73 AT MUHAL RATOLI (UPPER BHAMLA) TEH.BALDWARA

Assistant Engineer B. & R. Sub. Division H.P.P.W.D., Baldwara



Executive Engineer B&R Division HPPW.D. Baldwara 4/5/2023

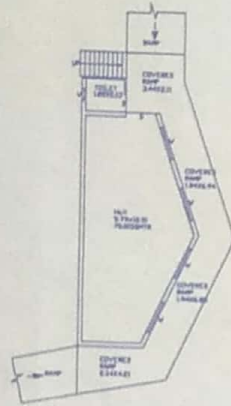

GROUND FLOOR (BLOCK-B)

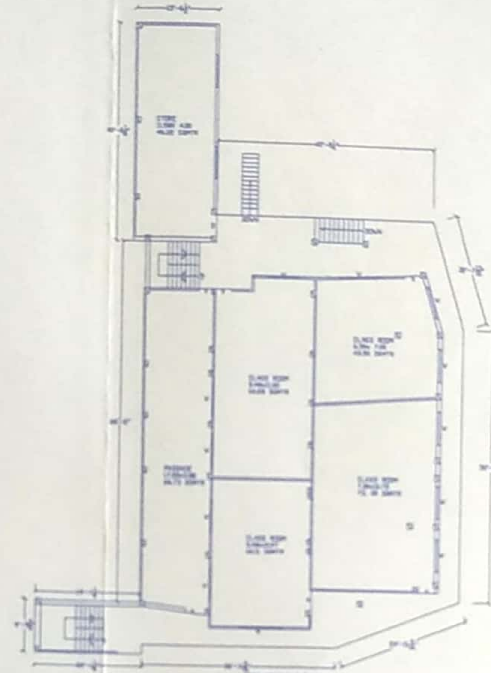

FIRST FLOOR (BLOCK-B)

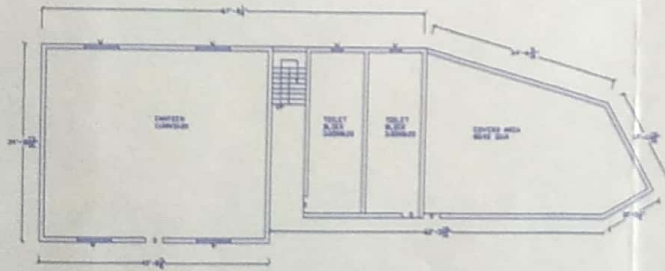

GROUND FLOOR PLAN (BLOCK-C)

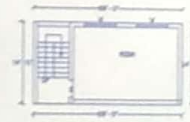

FIRST FLOOR PLAN (BLOCK-C)

SPECIFICATIONS-

1. FOUNDATION SHOULD BE REST ON HARD STRATA.
2. R.C.C. 140 MM. SHOULD BE LAID IN RED BLOCK OF FOUNDATION.
3. C.C. 100 MM. SHOULD BE USED IN TOTAL R.C.C. WORK.
4. TOP STEEL BARS SHOULD BE LAID IN TOTAL R.C.C. WORK.
5. SECOND CLASS BUILDING BRICKS SHOULD BE USED IN SUPERSTRUCTURE WORKING IN CM 14 MIX.
6. SIZE R.C.C. SLAB SHOULD BE LAID.
7. VENTILATED-CORRUGATED TILES FLOORING SHOULD BE LAID.
8. SECOND CLASS WOOD SHOULD BE USED IN ALL OPENING WORK.
9. BOTH SIDES OF WALLS SHOULD BE PLASTERED AND DISTEMPERED.
10. RANDOM RUBBLE STONE MASONRY SHOULD BE USED IN FOUNDATION AND PLINTH IN CM 14 MIX.

AREA DETAIL --

TOTAL PLOT AREA	* 36182.85 SQ.FT=333900 SQ.MTS
BUILDING AREA	* 1837.00 SQ.FT=169.82 SQ.MTS
CANTEEN BLOCK	* 2348.00 SQ.FT=218.96 SQ.MTS
TOTAL COVER AREA	* 4185.00 SQ.FT=388.78 SQ.MTS

NOTE--

1. ALL DIMENSIONS ARE IN METRE.
2. DRAWING SHOULD BE READ NOT TO BE MEASURED.
3. THIS DRAWING IS THE PROPERTY OF AN ARCHITECT-- SANKAR. IT SHOULD NOT BE COPIED WITHOUT CONSENT.

PLAN OF BUILDING
 BELONGING TO LORD BUDDHA
 COLLEGE OF EDUCATION (B.Ed.)
 KH.NO.70,73 AT MUHAL RATOLI
 (UPPER BHAMLA) TEH.BALDWARA



Ramesh
 4/3/22

Assistant Engineer
 P. & R. Sub. Division
 H.P.R.W.D., Baldwara

हस्ताक्षर
 दिनांक 04/03/22

Executive Engineer
 P & R Division H.P.R.W.D.

4/3/22